Du tust mir gut – Handzettel E-Piano/Bläser

Einleitung (am besten Gitarre und normales Klavier)

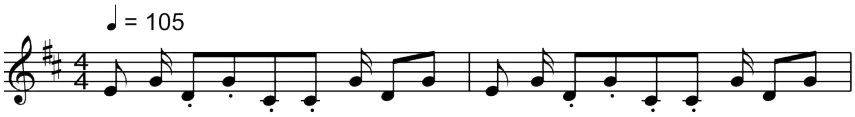

Blechbläser / Strophen-E-Piano (dieselben Noten)

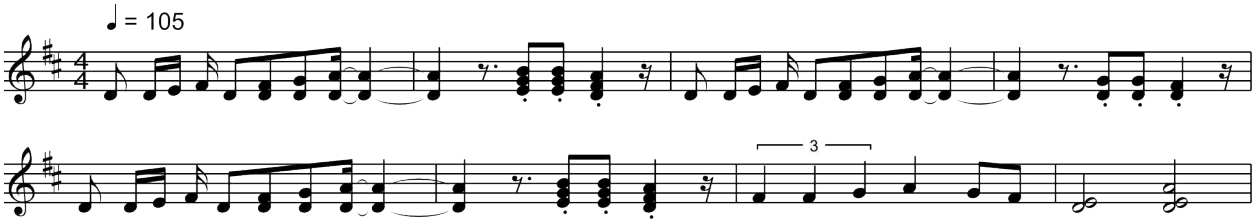

Refrain-Begleitung "Funky" E-Piano

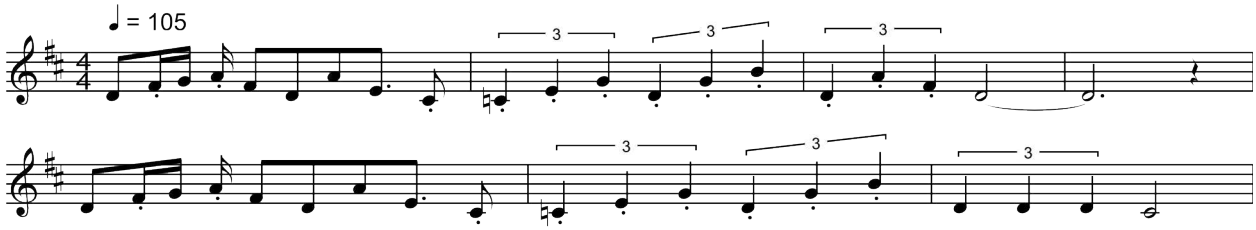

Bridge - "Funky" E-Piano (D-Dur Arpeggio, D liegen lassen)

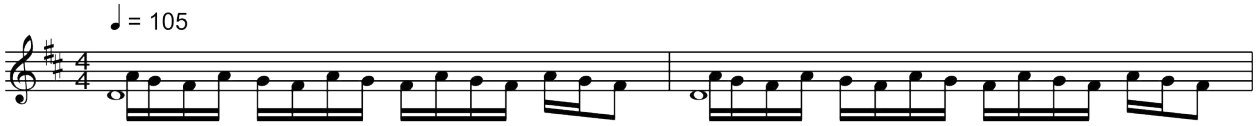
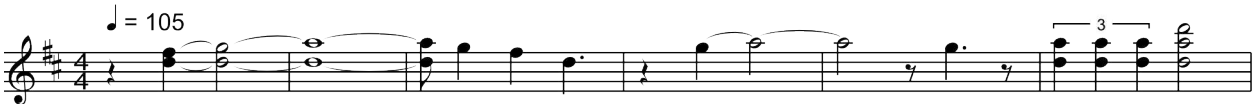
Bläsersatz zum Abschluss